



Maine Jewish Museum

CELEBRATING MAINE'S JEWISH ART, HISTORY AND CULTURE IN A RESTORED 1921 SYNAGOGUE

CRITTERS: MYTHICAL, REAL AND IMAGINED

Maine Jewish Museum

267 Congress
Street
Portland, ME

Nancy Davidson
Curator in Residence
nancyd.mjm@gmail.com
207-239-4774

Nanci Kahn
*Curator of
Photography*
[photography@mainejewish
museum.org](mailto:photography@mainejewishmuseum.org)

Keegan Whitford
*Administrative
Assistant*
[asst.mainejewishmuseum
@gmail.com](mailto:asst.mainejewishmuseum@gmail.com)

BOARD OF DIRECTORS EXECUTIVE COMMITTEE

Steven Brinn
President
Aaron Shapiro
Vice President
Andrew Brenner
Treasurer
Ivan Howard
Secretary
Rabbi Gary
Berenson
*Founding Executive
Director*

BOARD OF DIRECTORS AT LARGE

Dear friends of the Maine Jewish Museum,

We have a little update about the upcoming exhibition at the Portland Public Library, *Critters: Mythical Real & Imagined*, curated in part by our very own Nancy Davidson.

Critters will be on public view this Friday, **July 16th** 2pm to 5pm through **August 24th** in the Lewis Art Gallery, located on the lower level of the Portland Public Library. Most of the critters are indeed for sale, and a portion of each purchase will go to the Maine Jewish Museum.

We can't wait to see you there!

The Library's hours are listed below:

Monday 11am-6pm
Tuesday 11am-2pm
Wednesday 11am-2pm
Thursday 2pm-5pm
Friday 2pm-5pm
Saturday CLOSED
Sunday CLOSED

Until then, you are more than welcome to visit the online preview of the works [here!](#)

Opening Reception: To Be Determined

Masks required upon entering the library.

Nancy Osher
Blumberg
Katie Getchell
Harris Gleckman
Lee Goldberg
Sari Greene
Ruthie Noble
Abe Peck
Janet Raffel
Amy Tinkle
Nancy Ziegler

Advisory Board

Jo Dondis
Maria Glaser
Barry Hoffman
Judy Glickman
Lauder
Rabbi Darah Lerner
Jody Sataloff
(Founding
President)
Gillian Schair
Justin Schair
Amy Waterman



Bunny Walking Her Alligator
Michael Stasiuk

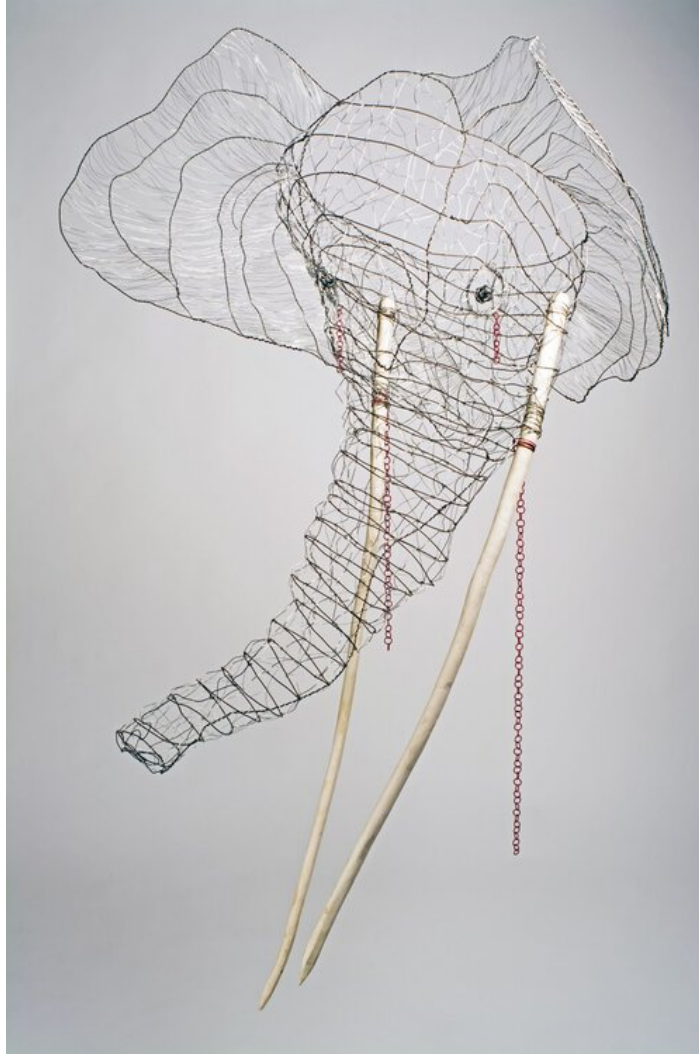

Endangered Plight of the Pachyderm
Jean Noon

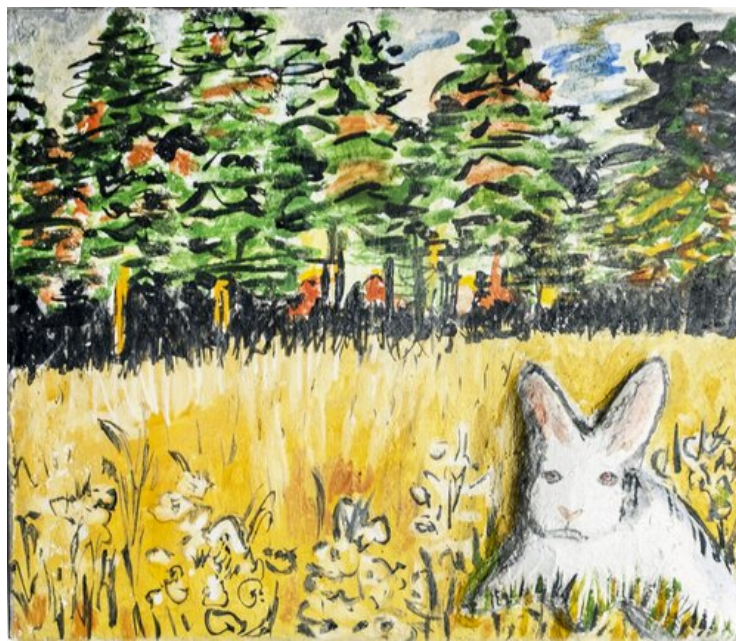

Bunny in Springtime
Barbara Sullivan



Ostrich

Andrea van Voorst van Beest

The mission of the Maine Jewish Museum is to honor the contributions and diversity of Maine's Jewish immigrants in the context of the American experience. Through exhibits and programming, the Museum seeks to build bridges of appreciation and understanding with people of all backgrounds.

Join us in celebrating Jewish ART, HISTORY and CULTURE in Maine.

Masks required if unvaccinated

Maine Jewish Museum | 267 Congress St, Portland, ME 04101

Unsubscribe_gleckman@mindspring.com

[Update Profile](#) | [About Constant Contact](#)

Sent by asst.mainejewishmuseum@gmail.com in collaboration with



Try email marketing for free today!